



Consolidated Test Report

SAMPLE INFORMATION:

Sample Description : **LED Neon Strip**
Trademark : **OLYMPIA LIGHTING**
Model Number : **F16A**
F16A-120, F16A-144
Manufacturer : **OLYMPIA LIGHTING CO., LTD**
Manufacturer Address : **Shu'an Road, Shutian, Humen Town, Dongguan, Guangdong**

CLIENT INFORMATION:

Applicant : **OLYMPIA LIGHTING CO., LTD**
Applicant Address : **Shu'an Road, Shutian, Humen Town, Dongguan, Guangdong**
Test Standard : **IEC62321-1: 2013**
Comment : **The data shown in this consolidated test report did not exceed the limits of RoHS Directive 2011/65/EU, and its amendment directives.**
Issue Date : **Jun. 17, 2015**

REMARKS:

1. The test data obtained and the report issued by laboratories other than BCTC are provided by the applicant to us for data consolidation purposes. The report shall not be reproduced in part without written approval of us.
2. Characterization & Condition of sample: Normal.

Approved by:



Date: Jun. 17, 2015



Consolidated Test Report

No.	Component	Test Lab	Report No.& Issue Date	Test Data(ppm)
1	SMD LED	SGS	CANEC1311469501 2013-07-26	Cd: N.D. Pb: N.D. Hg: N.D. Cr ⁶⁺ : N.D. PBBS: N.D. PBDES: N.D.
2	TRANSPARENT PLASTIC	SGS	CANEC1406660819 2014-05-13	Cd: N.D. Pb: N.D. Hg: N.D. Cr ⁶⁺ : N.D. PBBS: N.D. PBDES: N.D.
3	WHITE PLASTIC	SGS	KE/2014/31159 2014-03-17	Cd: N.D. Pb: 29 Hg: N.D. Cr ⁶⁺ :N.D. PBBS: N.D. PBDES: N.D.
4	PVC ELECTRON WIRE	SGS	CANEC1313665301 2013-09-04	Cd: N.D. Pb: 8 Hg: N.D. Cr ⁶⁺ :N.D. PBBS: N.D. PBDES: N.D.
5	PCB	SGS	CANEC1318164205 2013-11-27	Cd: N.D. Pb: N.D. Hg: N.D. Cr ⁶⁺ : N.D. PBBS: N.D. PBDES: N.D.



Consolidated Test Report

No.	Component	Test Lab	Report No.& Issue Date	Test Data(ppm)
6	SMD RESISTOR	SGS	SHAEC1324969633 2014-01-03	Cd: N.D. Pb: N.D. Hg: N.D. Cr ⁶⁺ :N.D. PBBS: N.D. PBDES: N.D.
7	GLUE	CTI	RHS05F016784002R2 2013-10-15	Cd: N.D. Pb: N.D. Hg: N.D. Cr ⁶⁺ :N.D. PBBS: N.D. PBDES: N.D.
8	BROWN WIRE	SGS	CANEC1306721307 2013-05-15	Cd: N.D. Pb: N.D. Hg: N.D. Cr ⁶⁺ :N.D. PBBS: N.D. PBDES: N.D.
9	BLUE WIRE	SGS	CANEC1306721303 2013-05-20	Cd: N.D. Pb: N.D. Hg: N.D. Cr ⁶⁺ :N.D. PBBS: N.D. PBDES: N.D.
10	BRASS	SGS	CANEC1320543603 2014-01-03	Cd: N.D. Pb: 16 Hg: N.D. Cr ⁶⁺ : N.D.



Consolidated Test Report

No.	Component	Test Lab	Report No.& Issue Date	Test Data(ppm)
11	TIN	SGS	CANEC1318489302 2013-11-30	Cd: N.D. Pb: 26 Hg: N.D. Cr ⁶⁺ : N.D.

NOTE:

- (1) N.D. = not detected (<MDL)
- (2) MDL=Method Detection Limit
- (3) ppm = mg/kg
- (4) Conclusion:

The results shown on the report do not exceed the limit of the council of 8 June 2011 on the restriction of the use of certain hazards substances in electrical and electronic equipment under directive 2011/65/EU of the European parliament.

Consolidated Test Report

PHOTOGRAPHS OF SAMPLE AS RECEIVED

EUT Photo 1



EUT Photo 2

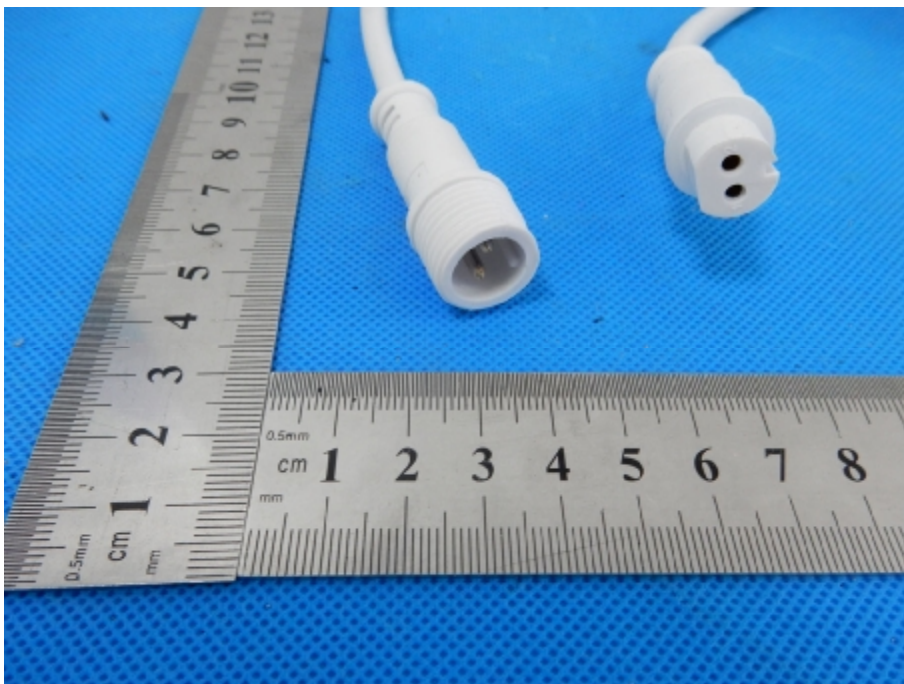



Consolidated Test Report

EUT Photo 3

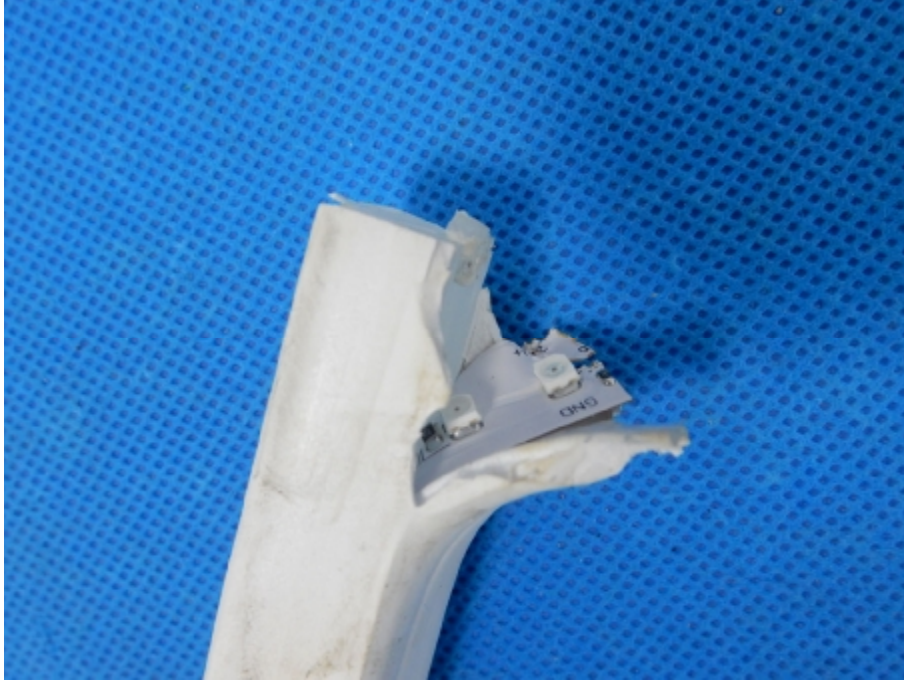

EUT Photo 4



***** END OF REPORT *****